

MURRAY COUNTY.

Section 19
10798 McGill-Warner Co., Blank Book Manufacturers, St. Paul.

Township 105

Range 39

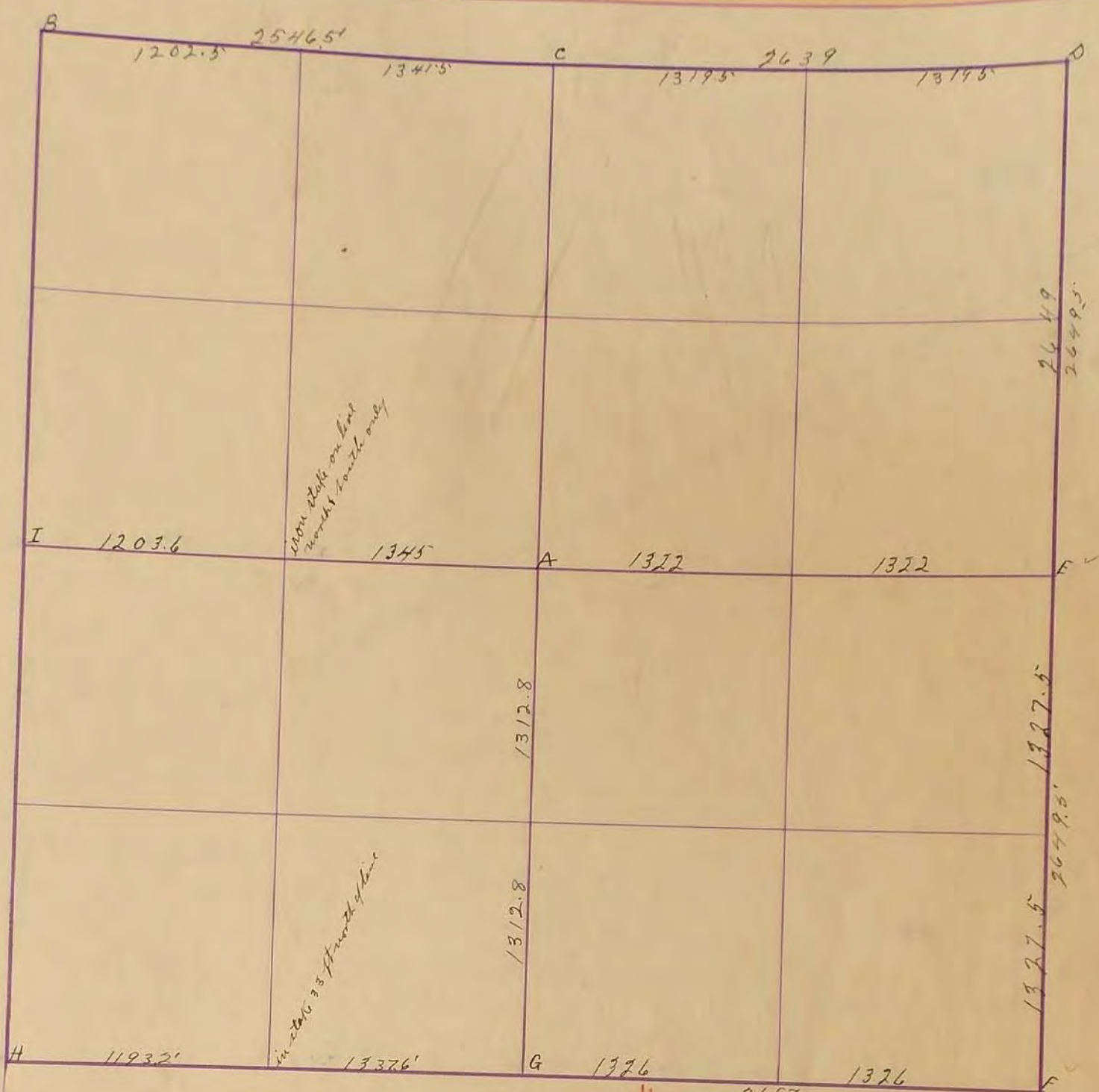

Nov. 8 1927

- A. 2 small stones + Iron stake
- B. Stone cement fence post 33' south
- C. stone iron stake 33' south
- D. Stone fence corner 33' W - 33' S.
- E. Stone concrete fence post 33' E Concrete fence post 33' W.
- F. concrete fence post 46.7 N.E. Concrete fence post 46.7 S.E.
- G. " " " " 33' W
- H. " " " " " "
- I. placed Iron ^{stake} stones all around it. in old mound found old stake 5' W of true line

July 3-1922

- A
- B. stone in road concrete fence post 33' ft south
- C. " " " " " "
- D. stone in road fence post 46.7 S.W.
- F. " " " " concrete fence post 33' W - 33' E
- F. " " " " " " 46.7 S.E.
- G. " " " " " " 35' north
- H. " " " " " "
- I

J.P. Hoatline of the Surveyor.

- "C" Concrete Stone: R.P. Center on top of concrete post South on Line 32.7: R.P. Tack in Blazed fence post NW. 39.2'
- "D" Concrete Stone: R.P. Tack in pole NE 45.2': R.P. Tack in cor fence post NW. 46.6'. Oct-1936
- B. Stone, R.P. N&C. P.P. 5.516, R.P. N&C T.P. NE. 72.7'; R.P. 2nd Steel F.P. SW. 64.1' Sept. 1909 J.J. Sorenson
- C. Stone R.P. N&C. P.P. SW. 70.0; R.P. Blue Bolt Head End of wheel guard cor. of Bridge NE. 68.6' SE. 68.0' Sept. 1909, J.J. Sorenson.
- D. Conc. Stone, R.P. N&C T.P. NE. 59.1'; R.P. N&C. P.P. NW. 57.6' Sept. 1909, J.J. Sorenson

I

18
19
20
21
22
23
24
25
26
27
28
29
30
31
32
33
34
35
36

SURVEY No. _____

Section 19

Town 105

Range 39

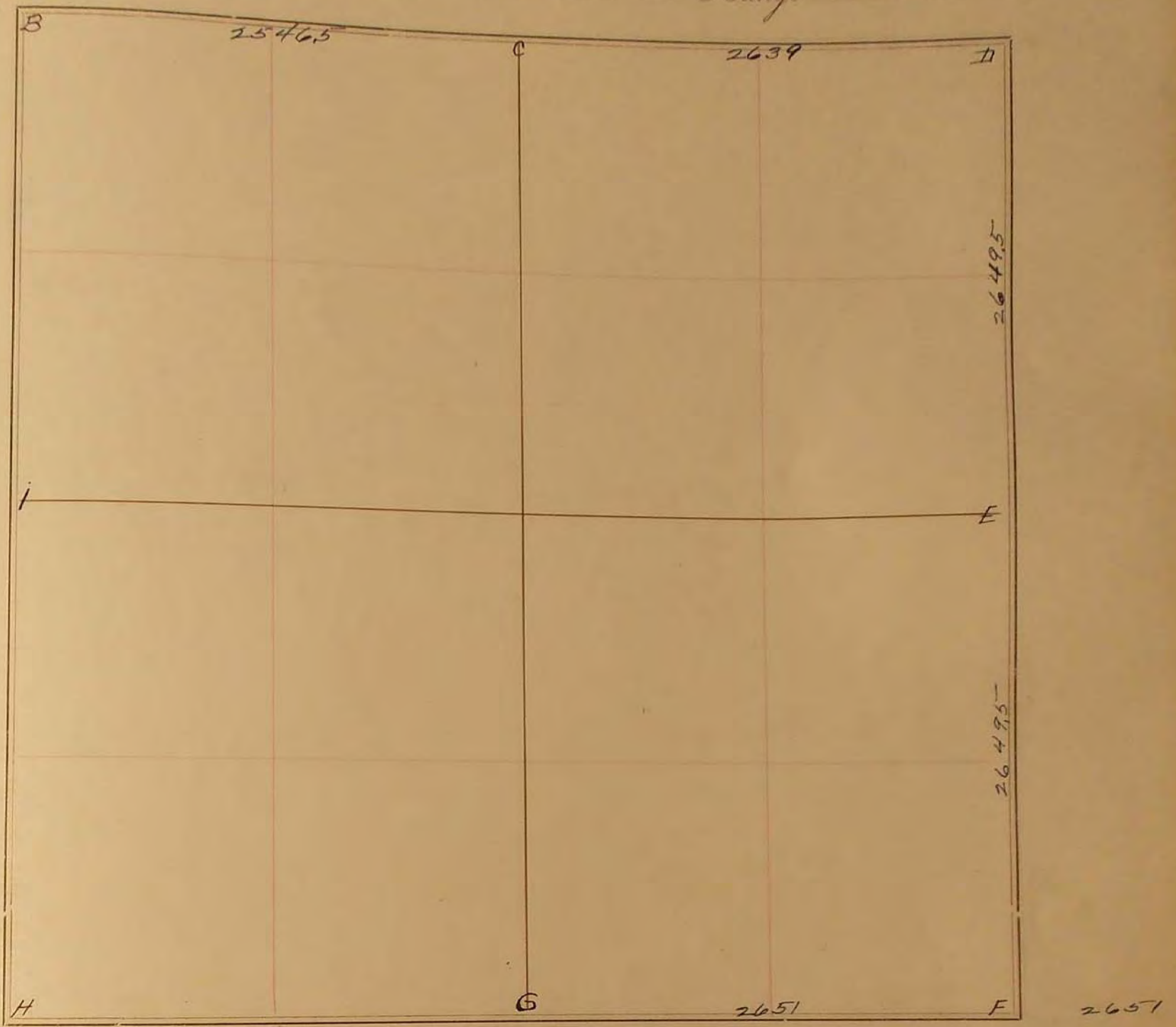

FIELD NOTES.

July 3, 1922.

- A stone in road concrete fence post 33' N.
- B Stone in road, concrete fence post 33' South.
- C " " " " " "
- D Stone in road fence post 46'7" S.W.
- E " " " concrete fence post 33' W + 33' E.
- F " " " " " 46'7" S.E.
- G " " " " " 33' North
- H " " " " " " "
- I

J.W. Woodstonecroft
Co. Surveyor.

A.M. 1922

SURVEY No. _____
 Section 19 Town 105 Range 39

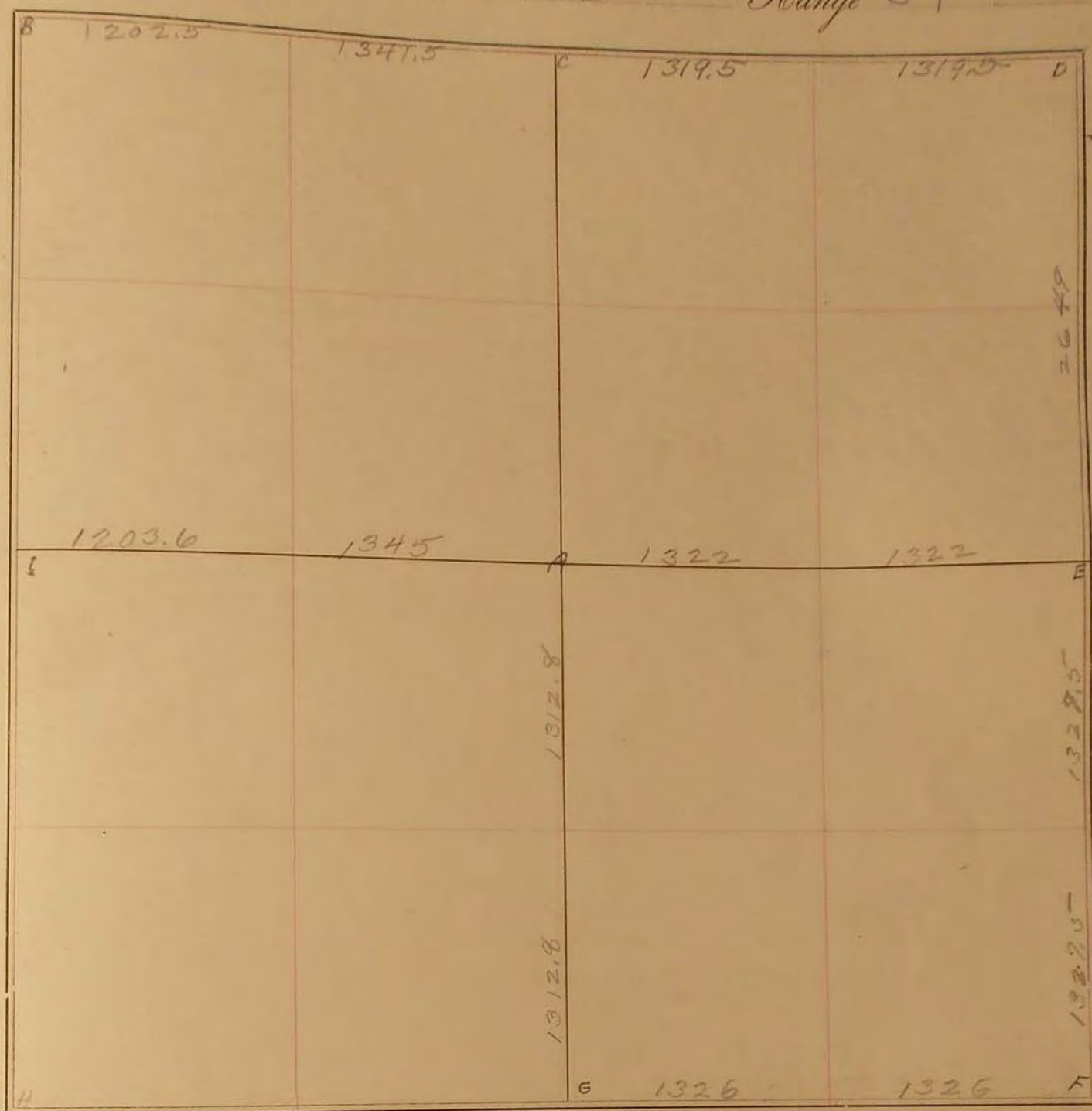

FIELD NOTES.

7/10/27

- A = small stone + iron stake
 - B stone concrete fence post 33' South
 - C stone iron stake 33' South
 - D stone fence cor. 33' W + 33' S
 - E stone concrete fence post 33' E concrete fence post 33' W
 - F concrete fence post 46.7' NE concrete fence post 46.7' SE
 - G " " 33' W
 - H " " " "
- I placed iron stake stones all around it, in old mound (found old stake) 5' W of true line